

15th November 2016

Dear Resident,

Re: Mill Lane Road Closure

As you are aware we are currently on site redeveloping the former Taplow Papermill and Skindles site. Detailed planning approval for this was granted September 2015. Within this planning approval, a planning condition was imposed on Berkeley Homes to permanently close Mill Lane.

Bollards will be installed across the carriageway by Jubilee River weir to prevent through traffic along Mill Lane (see plan overleaf). The installation of the bollards will prevent motor-vehicle movements. However, pedestrian and cycle movements along with access for emergency services will be maintained.

On the 14th November 2016 Buckinghamshire County Council formalised the permanent closure and the traffic regulation order was made.

The permanent closure will come into force from 18th November 2016 and as of this date there will be no access for motor vehicles to Berry Hill via Mill Lane for northbound traffic and no access for motor vehicles to the A4 Bath Road for southbound traffic.

We apologise for any inconvenience.

Yours sincerely,

Caroline McHardy
Senior Land Manager

Email: Caroline.McHardy@berkeleygroup.co.uk
Tel: 01753 784400

Mill Lane - Location of road closure and alternative motor-vehicle routes

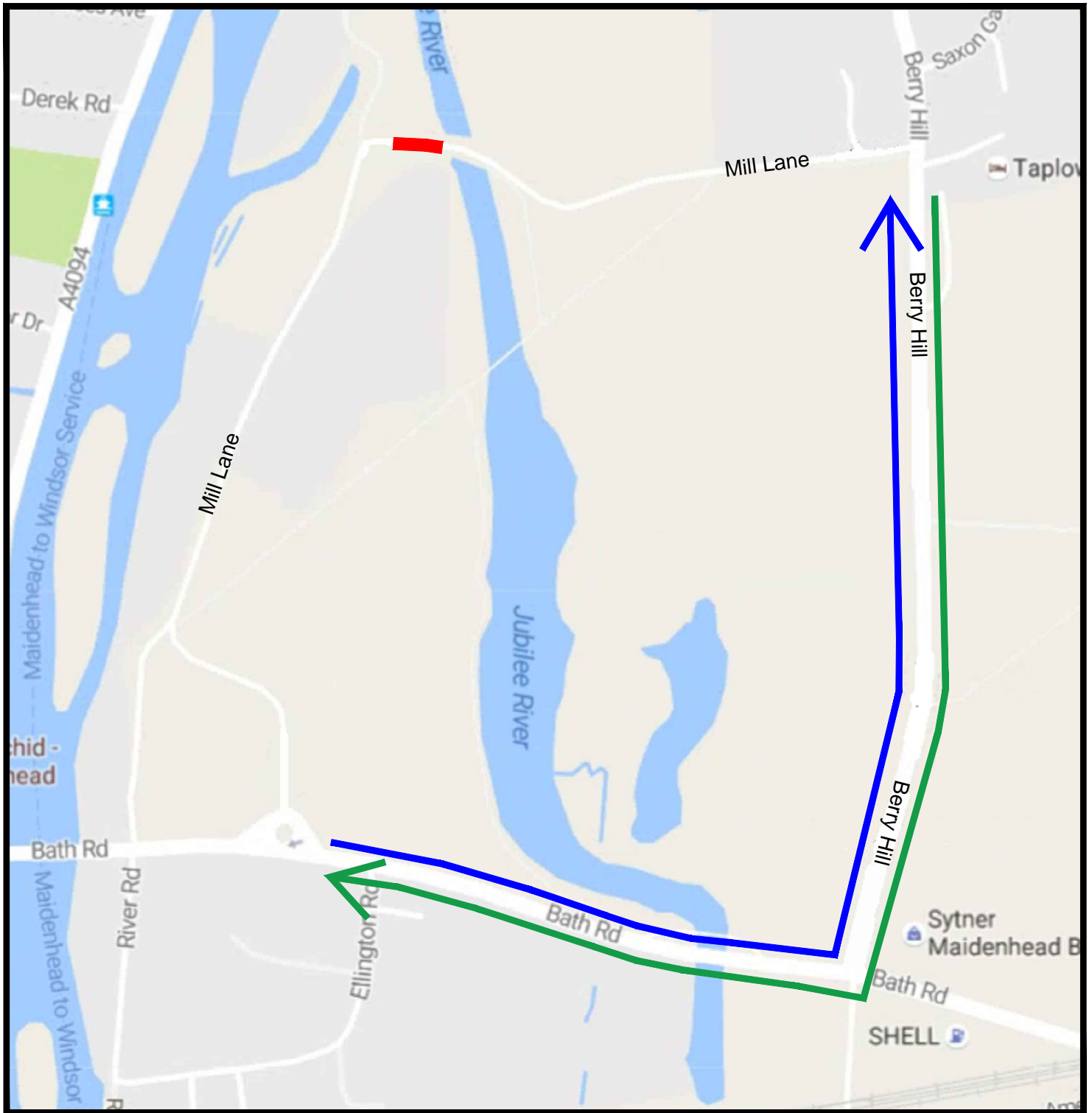

Key



Mill Lane closure
(bollards to be installed at this location)



Alternative route to access
Mill Lane via Berry Hill



Alternative route to access
Mill Lane via A4 Bath Road